



A NOTE ON OUR TAILORING METHODS

All the garments offered in the catalogue have been produced through extensive research. Our patterns are designed from original period drafting systems to determine seam and pocket placement, ease allowances and styling details. The study of original garments, fashion periodicals of the time, period photographs and illustrations and resource books on historical costuming further add to the finished garment's authenticity.

In fabrics and construction certain criteria have been followed. The fabrics are as representative of the periods as possible; no synthetics are used. Any stitching on the exterior of a garment prior to 1850 is done by hand; after 1850 the sewing machine was in common use. The various interfacings and waddings used match originals as closely as today's materials make possible. All pockets are functional if they were meant to be functional and all garments, or parts of, are lined or unlined as original garments would have been. At the same time, taking into consideration the cost of producing reproduction clothing, modern tailoring techniques have been used where deemed acceptable.

USING THE CATALOGUE

The catalogue begins with the early twentieth century men's styles and moves chronologically back in time to the early 1800's. Some periods overlap as some garments cover a wider span of time than others. Each page shows styles and their complimentary accessories that when put together will give a complete costume.

There are modest sections dedicated to women's clothing and hats and men's wigs to give examples of what is available in these areas. We welcome all inquiries.

"We have succeeded in surmounting the most perplexing part of the journey, and that we are in a fair way to leave behind us well defined landmarks, and smooth and pleasant roads."

On the science of cutting men's garments
The Tailors Magazine, Volume II, January, 1836



MEN'S DAYWEAR 1880 - 1910

THE SACK SUIT

The sack suit came into use as common daywear during the mid 1880's and continued with little change well into the first part of the twentieth century. It was used for business and leisure wear, sharing the former with the once mainstays of business wear, the frock and morning coat. The business sack suit was comprised of the coat, waistcoat and trousers, more often cut from the same cloth, although not always so with the waistcoat.

Variations in the coat styling offered flap or patch pockets, rounded or straight fronts, and three or four button closing and any combination thereof. Waistcoats were made up in single and double breasted variations, some cut with lapels, others finished plain. The trousers were cut with a straight leg and high waist, a plain finished hem and no pressed crease. A variety of fabrics were used; plain, striped and diagonal worsteds, navy and black being common shades. Fine finished tweeds in checks and plaids were also used.

The gentleman at his country home could be found sporting a two-piece tweed suit comprised of coat and breeches or trousers, most often made up in heavier tweeds in broad check or plaid patterns. For hunting, cycling, tennis, cricket or any other sporting activity, a specific style of costume was adopted for each, with the sack suit forming the basis of the style.



"For business, fashion indicates two general styles - the sack and cutaway frock. Sack coats are made to button one, three or four buttons. It is optional to wear a collar on the vest or not."

The Etiquette of Men's Dress - 1888

MEN'S DAYWEAR

1880 - 1910

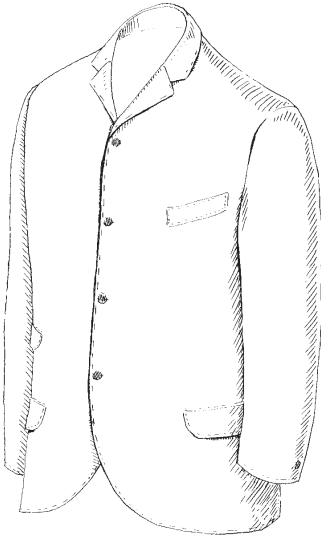

Sack Coat

Single breasted, four button coat.
Two lower flap pockets, flap or welt breast pocket and inside pocket.
Fully lined.
Available in tweeds, serges and worsteds in checks, plaids, stripes and solids.
SC902 COAT
SC902A SACK SUIT Worn with vests
SW901 or SW901A and trouser TR906

Bowler Hat 1850 - 1900

Hand-blocked, handsewn, oval-blocked.
Fur felt, leather sweatband, ribbon trim.
In black, brown or grey. (other colours upon request)
HT018

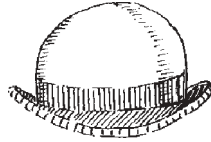

Dress Trouser

Trousers with button fly, side pockets, back pocket, and adjustable backstrap.
Worn with suspenders. (not included)
Fabric to match coat.
TR906

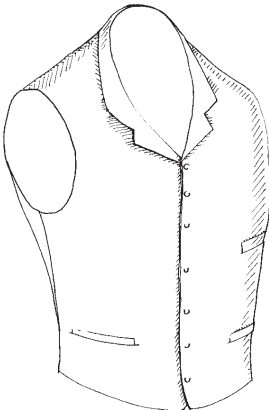

Waistcoat with Lapel

This waistcoat can be worn on its own or as part of a suit.
Fully lined, close fitting with backstrap and buckle. Two lower welt pockets and one or two breast welt pockets.
Available in plaids and checks in tweeds or flannels in a variety of shades.
Backs in matching cotton twills.
SW901



MEN'S DAYWEAR

1880 - 1910



Square Cut Sack Coat

Single breasted, four button coat.
Two lower and one breast patch
pocket and inside pocket.
Fully lined.

Available in tweeds, serges and worsteds
in checks, plaids, stripes and solids.
SC902B

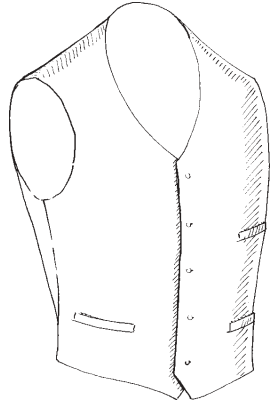

Plain Front Waistcoat

This waistcoat can be worn as part
of a suit in matching fabric or as a
work vest in heavy tweeds and corduroy.
Fully lined, close fitting with backstrap
and buckle. Two lower welt pockets
and 1 breast welt pocket.

SW901A



Two styles of waistcoats
popular at the turn-of-the-century.
Fully lined with
backstrap and buckle.



Double-Breasted Waistcoat

with flap pockets
DBW905

Double-Breasted Waistcoat

with lapel
DBW904

MEN'S DAYWEAR ACCESSORIES 1880 - 1910



Stanley

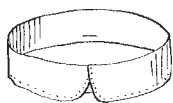

Men's Detachable Collars

Paper or cloth collars
Available in whole or half sizes.
DC908

Tux

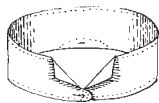

Saks

(Cloth Only)



Collar Studs

Gold plated metal collar studs,
to attach collars.
Acc093

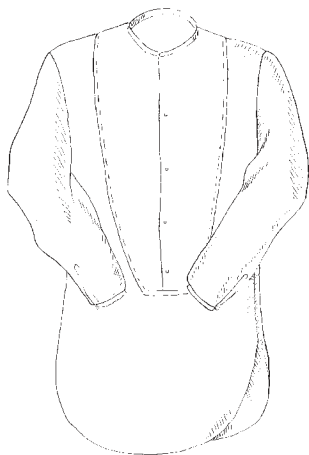

Dress Shirt

100% fine quality cotton dress
shirt. Inset front bib, neck band,
sewn-on cuffs, tailored placket
on sleeves and finished
with french seams.
Detachable collars separate.
Sizes SML
SH907

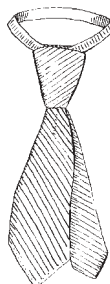

Four in Hand Tie

Dotted silk on light
grounds, striped satins.
Acc091

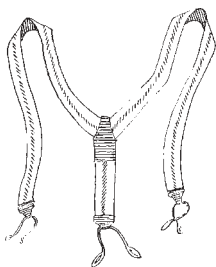

Elastic Suspenders

1 1/4" (3cm) elastic web with
leather ends, gold or silver slide
buckles. In white, grey or black.
Acc090

Silk Scarf

A fancy neck scarf in 100% silk.
Fabrics depend on availability.
Acc091a



Spats

Grey felt or white canvas
duck. In sizes small, medium,
large, and x-large.
Acc094



MEN'S DAYWEAR

1880 - 1910

Morning Coat

The morning coat was considered indispensable in a gentleman's wardrobe by the early 1880's, worn for business, leisure and, with the appropriate choice of accessories, semi-formal occasions. With the many different styles to choose from and with a wide variety of fabrics, the morning coat had infinite possibilities. Considering the strict dress code of earlier decades, the morning coat surely offered a liberating effect in gentleman's dress. A black morning coat with waistcoat cut from the same cloth and trousers of a lighter shade was considered appropriate for both business and casual daytime wear. Plaids and small checked tweeds were popular for casual wear. The frock coat held its position as accepted formal wear for daytime occasions such as day weddings and afternoon receptions. It was almost always black with the waistcoat either in matching cloth or in white cotton duck or silk and dark grey striped trousers.



"Never wear a Prince Albert or Chesterfield or a four-button Cutaway unbuttoned. This always looks slouchy."

Julius Saul, Little Things in Dress - 1888

MEN'S DAYWEAR

1880 - 1910

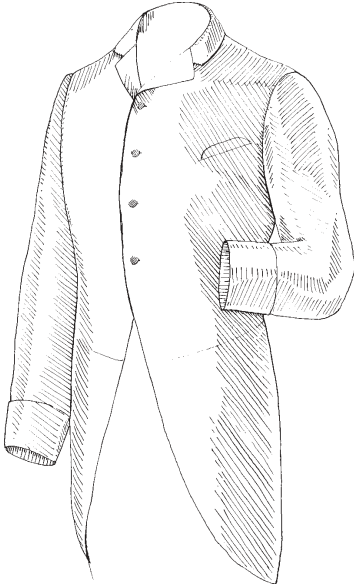

Morning Coat

Fully lined, three or four button closing with two inside pockets in tails, welt breast pocket and topstitched edges.
Available in fine quality 100% wool and tweeds.
CS903 Morning Coat
CS903a Morning Suit
Worn with vests SW901 or SW901A and trouser TR906

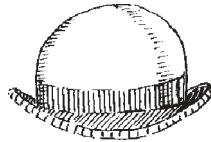

Bowler Hat 1850 - 1900

Hand-blocked, handsewn, oval-blocked. fur felt, leather sweatband, ribbon trim.
In black, brown or grey. (other colours upon request)
HT018

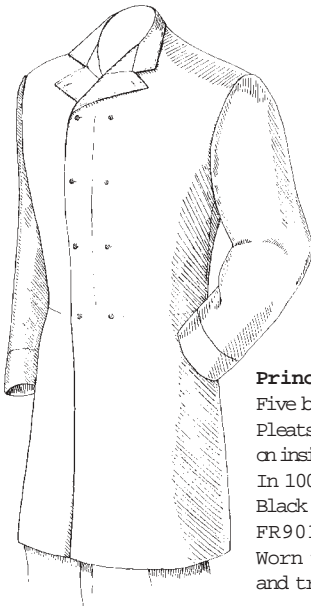

Prince Albert Frock Coat

Five button, double-breasted with notch lapel.
Pleats in skirt and center back vent with pockets on inside of tails.
In 100% wool diagonals and worsteds.
Black
FR901
Worn with vests SW901 or SW901A and trouser TR906, and top hat HT024.



Top Hat 1880 - 1900

(worn into the 1920's)
Beaver-finish fur felt, leather sweatband, cotton lining, ribbon trim. Straight or flared crown, 5 3/4" deep, 2" wide brim.
In black or grey.
HT024



SPORTS AND LEISURE WEAR 1880 - 1910

Sports & Leisure Wear

The Norfolk, a belted, pleated and sometimes yoked jacket used primarily as a hunting jacket in earlier decades had evolved into a more utilitarian garment for a variety of sports and leisure activities by the 1880's. This, along with the sack coat, and knee breeches, became the chosen costume for a variety of activities from shooting, cycling, and touring to general country wear. Tweeds were the fabric of choice, with all manner of design; houndstooth, herringbone, plaids and small checks being some of the more common.



"It seems universally accepted that the proper dress for bicycling is knee breeches, short jacket, cap or helmet, ribbed stocking and low shoes."

Etiquette of Men's Dress - 1888

SPORTS AND LEISURE WEAR 1880 - 1910

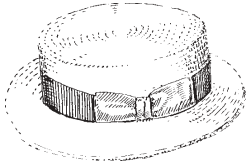

Straw Boater Hat

(worn into the 1930's)

Hand-blocked, hand-finished, machine-sewn.

Milan straw.

Leather sweatband, ribbon hatband.

3 1/2" deep crown, 2 1/2" wide brim.

HT022

Deerstalker Cap

(worn into the 1930's)

Hand-cut, hand-assembled, machine-sewn.

Wool with cotton lining

HT020

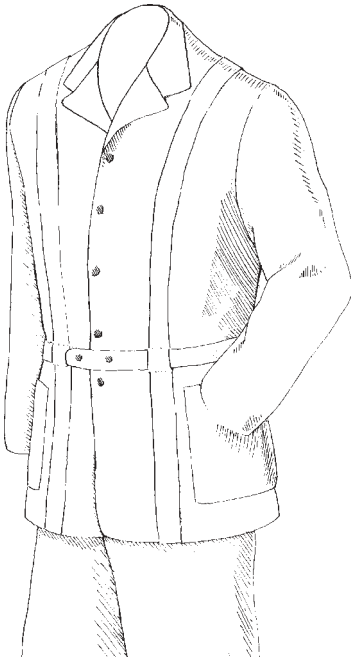
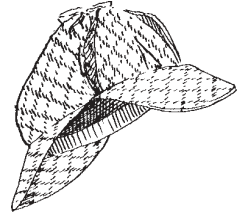

Norfolk Suit

Four button belted jacket, front straps from the shoulder and two lower patch pockets.

Edges either finished plain or topstitched.

Fully lined.

In 100% tweeds.

NF905



Knickerbockers

Button fly, side pockets, and adjustable backstrap.

Worn with suspenders.

(not included)

Fabric to match coat.

TR909



EVENING WEAR 1880 - 1915

Evening wear consisted of the dresscoat, waistcoat, trousers, plain bibbed shirt front with wing-tipped collar and bow tie or ascot. The beaver fur-felt top hat and either white or grey kid gloves completed the ensemble. The dresscoat, with its front cut well to the side, and thus giving the back the appearance of a "swallowtail", was reserved for evening formal wear.

A 'Correct Dress Chart' for the Autumn, Winter of 1909 - 1910 provides a detailed description of evening dress consisting of: "Swallowtail (black), white single-breasted waistcoat of linen drill, pique or silk, trousers with broad braid on outer seams, high silk with broad silk band top hat, plain or pique shirt front, poke lap-front or round tabbed wing collar, white lawn tie, white gloves, patent leather or varnished calfskin shoes and pearl, agate or moonstone links and studs."



*"Never wear a dress suit by daylight,
even to your own wedding.*

The swallow "flies only by night."

**Julius Saul, Little Things in Dress -
1888**

EVENING WEAR 1880 - 1915



Dresscoat

Three button, double-breasted with satin-finished lapel. Two inside pockets in tails and one inside breast pocket.

100% worsted wool. Fully lined.
DC910



Top Hat 1880 - 1900

(worn into the 1920's)

Beaver-finish fur felt, leather sweatband, cotton lining, ribbon trim. Straight or flared crown, 5 3/4" deep. 2" wide brim.

In black or grey.
HT024



Shawl Collar Waistcoat

Shawl collar waistcoat of white cotton pique. Two lower welt pockets, back strap and buckle.

DWT5



Bib Shirt Front

100% cotton bib ready to attach to your favourite shirt. Acc095



Bow Tie

White lawn or satin adjustable bow tie.

Acc092



Tux Detachable Paper Collar

Available in whole or half sizes.

DC908

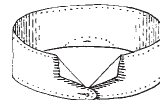

Collar studs

Gold plated metal collar studs to attach collars. 2 per set.

Acc093



WORK CLOTHING 1880 - 1915



Work Sack Coat

This coat can be made up either as structured or unstructured, depending on the fabric used. Patch or flap pockets. In wool homespuns, linen or denim. WCK902

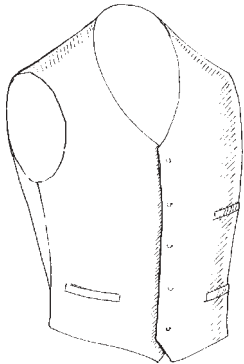

Work Waistcoat

Fully lined, close fitting with backstrap and buckle. Two lower welt pockets and one breast welt pocket. In wool homespuns, linen or denim. WKV901

Men's Work Shirt

Flannel work shirt with front tailored placket, turned-down collar, large pocket and double stitched seams. Checks or plaids. Sizes SML SH908

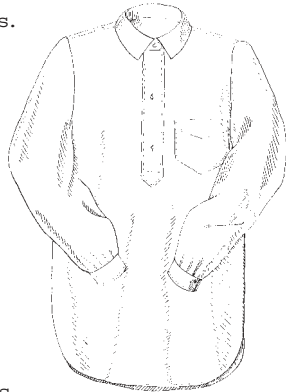

Cloth Cap

Six-section crown with visor. In tweeds and wools. HT023

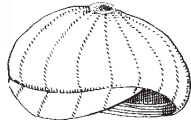

Panama Planter's Hat

Ventilated Panama straw, pork pie/telescoped crown, 4 1/2" wide brim and cotton drawstring sweatband. Natural Panama colour only. HT015



Work Trouser

Button fly, side pockets and adjustable backstrap. Worn with suspenders. In woollens, corduroy and durable cotton twill. TR907

MEN'S DAYWEAR 1865 - 1880



Felt Hat

High flat-topped crown with wide silk band and curled brim. In black, brown or grey. HT025



Double Breasted Reefer

Four button coat with notch collar, patch pockets and 3/8" topstitched edges. Collar and cuffs in velvet or Persian lamb for winter use. RF701

Double Breasted Waistcoat

Three button waistcoat cut in 'University style' popular in the 1870's. Two lower welt pockets, backstrap and buckle. Lined in cotton twill.



Dress Trousers

Button fly, side pockets, suspender buttons and back strap. Woollens in plaids, checks or solids. TR706



Frock Coat

The loose fitting, conservative styles of the 1860's and 70's left little room for imagination when it came to gentleman's dress. The single and double-breasted frockcoats, with their full sleeves and skirts well to the knee, set the standard for what a man was to wear to the office or any daytime formal occasion. The waistcoats and trousers offered some relief with their variation in style and fabrics used; single and double breasted waistcoats were worn in subtle colours and patterns, either in contrast to or of the same cloth of the coat. Fabrics for trousers varied from black super-fine wool to large plaids, checks and solid colours in varying weaves.

A gentleman would not be seen out-of-doors without hat, gloves and often walking stick. The beaver fur-felt top hat was in common use while either cotton or kid gloves in off-white, beige or light tan covered the hand.



"The illustration represents the present form of frock-coat, a garment which once more resumes its proper and original position as the fashionable style of coat for morning wear."

Gazette of Fashion, Oct. 1862

MEN'S DAYWEAR

1855 - 1870

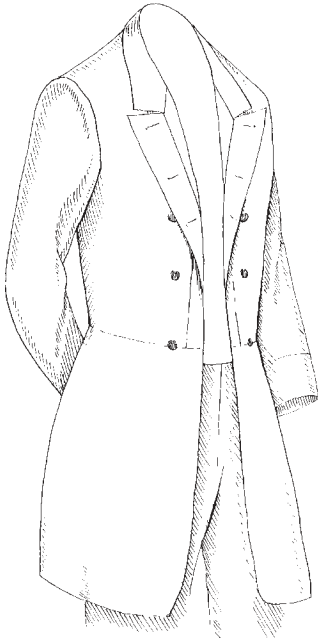

Single or Double-Breasted Frock Coat

Fully lined, four button style with waist seam and two inside pockets in skirt. Edges finished in narrow topstitching or braid.

In black or navy superfine wool, fully lined. Woollens in checks and plaids for everyday wear.

Single Breasted SB602
Double Breasted DB603



Top Hat

Beaver-finish fur felt, flared or straight 7" deep crown.

2" wide brim with edge bound in ribbon.

In black or grey.
HT017

Double-Breasted Waistcoat

Worn with a double breasted coat. Fully-lined, shawl collar, four button waistcoat with two lower welt pockets. Fronts in wool, back in matching cotton with strap and buckle.

In solid shades, checks and plaids.
DB604

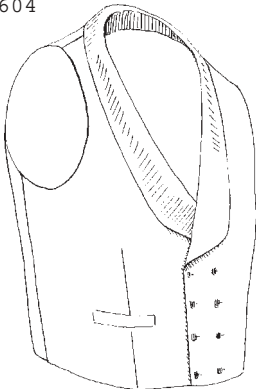

Dress Trousers

Button fly, side pockets, suspender buttons and back strap.

Woollens in plaids, checks or solids.

TR606



MEN'S DAYWEAR

1855 - 1870

Sack Coat

This long, loose style of coat was a versatile, popular garment for this period. It was found in a variety of fabrics from cotton and linen for summer use to heavier tweeds and worsteds for winter. The coat can be made up either in an unstructured fashion without any lining or interfacing or more tailored when required. This garment was found in every manner of use. Styling details such as slash or patch pockets and coat length helped to distinguish the 'correctness' of its particular use.

Wool felt hats and caps of a variety of styles were popular and an important part of any man's attire.



MEN'S DAYWEAR 1855 - 1870



Sack Coat

This coat can be made up either as structured or unstructured to suit all uses. Patch or piped pockets. In linen, cotton or wool.

SC601

Worn with trousers TR606

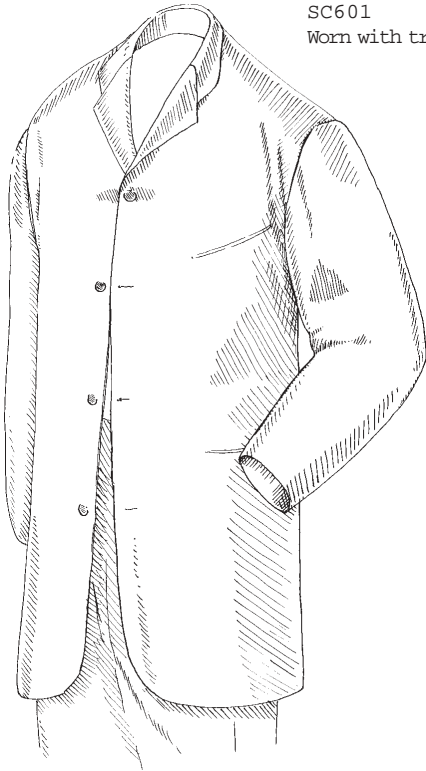

Felt Bowler Hat

Dome crown and 1 1/2" band.

In black, brown or grey.

HT018 - Fur Felt

HT018a - Wool Felt

Single-Breasted Waistcoat

Worn with either single or double breasted coat. Fully-lined, seven buttons, with lower welt pockets.

Wool fronts, back in polished cotton with strap and buckle.

Wools in solid shades, checks and plaids.

SB605

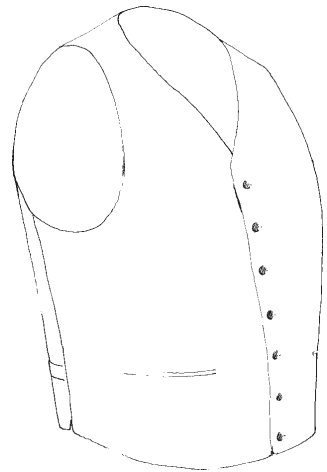



FORMAL WEAR

1855 - 1875

By the 1860's, the dresscoat had been relegated to strict use as evening formal wear. The double breasted style with button stand, notch collar and the front cut well to the back marked the definite styling of the coat. Most often black, with matching trousers and contrasting waistcoat, accompanied with the beaver top hat and white kid gloves, evening formal wear was defined in a way that would remain relatively unchanged for the next half century.



EVENING WEAR 1855 - 1875



Dresscoat

Three button, double-breasted with two inside pockets in tails and one inside breast pocket. Fully lined.
100% black superfine wool.
DC610



Top Hat

Beaver-finish fur felt, flared or straight 7" deep crown. 2" wide brim with edge bound in ribbon.
In black or grey.
HT017

Dress Trouser

Button fly, side pockets, suspender buttons and back strap. In matching dresscoat fabric.
TR606a Black Superfine

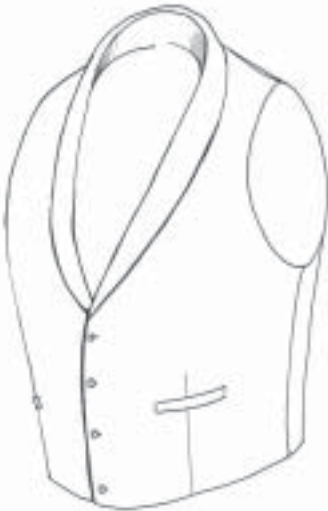

Dress Waistcoat

Four, five or six button shawl collar waistcoat in brocade or silk in various shades.
Two lower welt pockets, back strap and buckle.
DWT610





ACCESSORIES

1855 - 1875

Single or Triple Pleated Dress Shirt

In 100% linen or cotton body with linen bib.

Detachable collars separate.

Available in all neck sizes.

ACC060 Single Pleated

ACC060a Triple Pleated

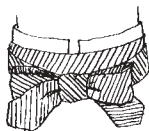
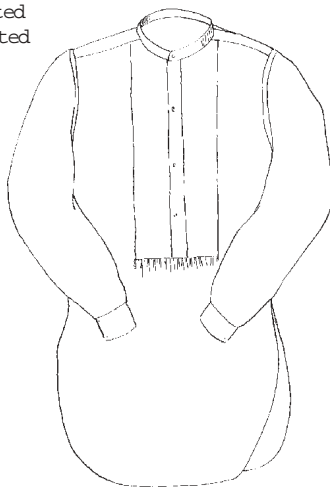
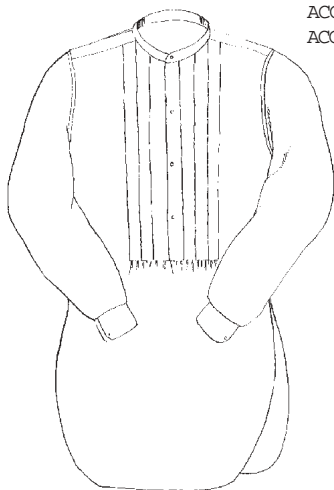

Bow Tie

In black silk

ACC060

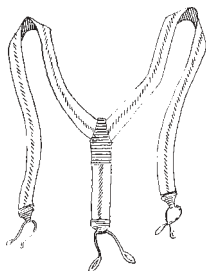

Elastic Suspenders

1 1/4" (3cm) elastic web with leather ends, gold or silver slide buckles. In white, grey or black.

ACC061

Stand-up cloth collar

in 100% linen with extra stiff interfacing.

DC610

Lintex paper collar - good for several wearings.

DC610a



Stock with Bow

In black satin.

ACC060a



Spats

Grey felt or white canvas duck. In sizes small, medium, large, and x-large.

Acc094

WORK CLOTHING 1855 - 1875



Work Coat

Loose fitting, double breasted coat with lower welt pockets and slash breast pocket. Made up in wool, cotton or linen. Lined or unlined.

WCK602

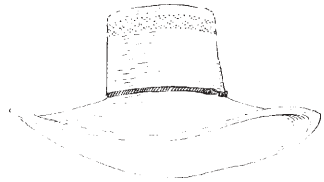

Panama Planter's Hat

Ventilated Panama straw, pork pie/telescoped crown, 4 1/2" wide brim and cotton drawstring sweatband.

Natural Panama colour only.
HT015

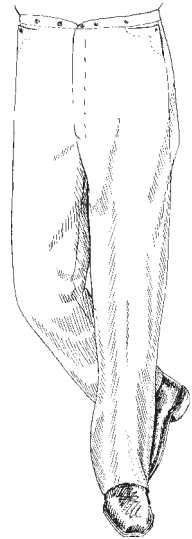

Work Trousers

Loose cut for room to move with waistband, button fly, frog pockets, suspender buttons and adjustable back strap.

In woollens and corduroy.
TR607



Work Shirt

Loose fitting, square cut shirt with gathered sleeve and cuff. In cotton or wool flannel, plain and patterned.

Sizes SML
SH607



DAYWEAR 1835 - 1855

The gentleman of this period would most often be seen in a tight-waisted, full-chested, skirted coat with a generous sleeve narrowing at the wrist to a buttoned cuff. The single and double-breasted frockcoat was worn in a variety of shades of green, brown or olive along with the common black and navy. The fancy shawl collar waistcoat of silk or cotton, most often with elaborate embroidery, was an important part of a gentleman's wardrobe. The button fly-front trousers had started to make their appearance by 1840 but older gentleman may have well been more comfortable in the more familiar fall-front trouser. The square cut shirt, silk stock and the fur-felt beaver top hat completed the costume.



"The market is well stocked with goods this fall. Cloths come out in all varieties of colors; blue black, olive-greens, browns of all shades, mulberry, invisible and sea greens."

Fall and Winter Fashions - 1839

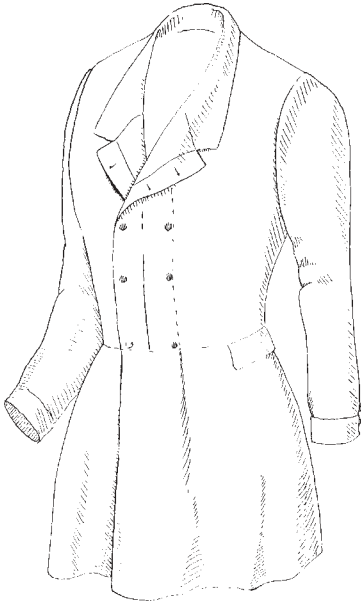

Double-Breasted Frock Coat

This garment reflects the silhouette typical to the period with full chest, close-fitting waist and full skirt. Double-breasted with five hand-worked buttonholes on both left and right fronts, pockets in skirt and functional buttoned cuff.

In 100% wool or wool/cashmere, fully lined in cotton sateen.

Available in a variety of colours.

FR401



Top Hat

Beaver-finish fur felt, flared or straight 7" deep crown.

2" wide brim with edge bound in ribbon.

In black or grey.

HT016

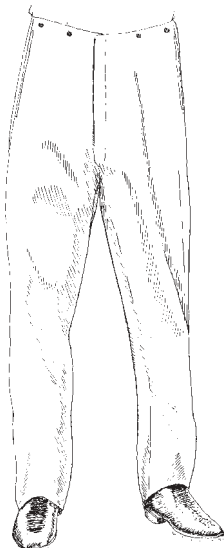

Single-Breasted Waistcoat

A very elegant waistcoat with its adjustable shawl collar, 'boat' welt pockets and laced back. Hand-worked buttonholes and hand-stitched detailing on pockets.

Available in patterned silks and satin-finished cottons. Fully lined.

SB403

Dress Trouser

Button fly-front with side pockets and backstrap with buckle. Hand-stitching detailing on pockets, fly and back strap. Hand-worked buttonholes.

Made in 100% wool in checks or plaids, and solid shades in wool and cotton.

TR404

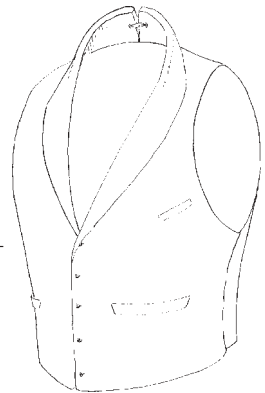



DAYWEAR

1835 - 1855

Single-Breasted Frock Coat

Five button coat, flap pockets in waistseam, two pockets in tails and functional buttoned cuff.

Made up in off-white linen in twill weave for summer wear, also available in 100% wool in a variety of shades.

Fully lined.

SB402 Linen

SB402A Wool

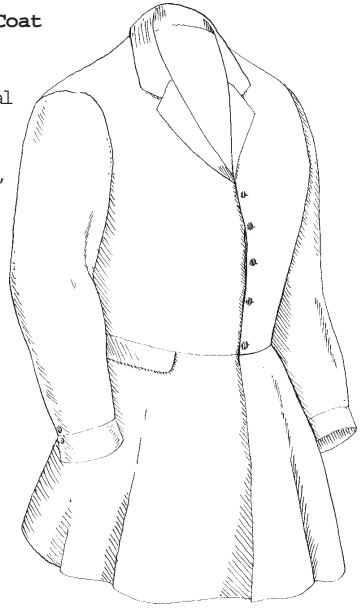

Two styles of stocks.

Adjustable back strap and buckle. Made up in silk or satin, in black, off-white. Other shades available upon request.

Please provide neck size.

Plain Stock Acc040

Stock with Bow Acc040a



SH407 - Square Cut



SH608 - Single-Pleated Front

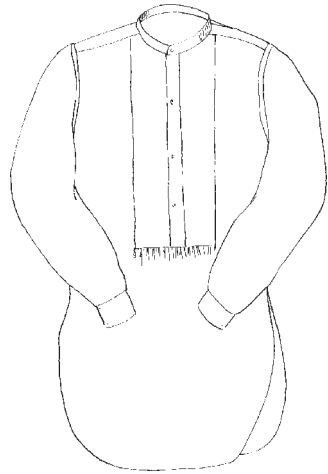

Two styles of shirts to choose from: the long, loose fitting, square cut shirt with gathered sleeve and cuff or the single-pleated bib front with curved armhole. Made up in linen or cotton. Hand-stitched collar and cuffs upon request.

WORK CLOTHING

1830 - 1860



Work Coat

Loose fitting, double breasted coat with lower welt pockets and slash breast pocket. Made up in wool, cotton or linen. Lined or unlined.

WCK402

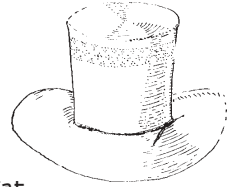

Straw Top Hat

Flared 7" deep crown, 4 1/2" wide brim. Ventilated Panama straw, cotton drawstring sweatband. Natural Panama colour.

HT010

Work Shirt

Loose fitting, square cut shirt with gathered sleeve and cuff.

In cotton or wool flannel, plain or patterned.

Sizes SML

SH607



Work Trousers

Broad fall-front trousers with two inside welt pockets in bearer, hand-stitched edges, hand-worked buttonholes, and adjustable back strap.

In woollens and corduroy.

TR407

Worn with suspenders Acc061.



DAYWEAR 1800 - 1840

By the turn of the 19th century, the dresscoat was the coat of choice for every day use. The coat fronts were sharply cut away from just below the waist, with the back finished in a single pleat each side of the center back vent. The garment lacked any sense of shapeliness until a waist seam and button-stand were introduced in the 1820's, giving the tailor more seams with which to work.

The waistcoat was made short and square in appearance with wide, rectangular welt pockets and a high stand collar. By 1810 the length gradually increased and more shape was given at the side seams while the 'boat pockets' and stand-up collar became less substantial in width. Wool, cotton and silk with patterns and stripes (stripes running horizontal rather than vertical were popular), were found in the early part of the century, with later waistcoats in solid shades embellished with elaborate embroidery. Narrow fall-front breeches were worn in the early part of the 19th century but gradually gave way to the longer pantaloons and trousers. Cotton and linen in twill and satin weaves were used for summer, while the heavier woollens in darker shades in plain, checks or stripes were reserved for winter.



"...the collar and lapel fall back on the shoulder; the sleeve small all the way down, and very small at the hand, the cuff is about 2 1/2" wide. The trousers are made of half-milled kerseymere; they are made very tight all the way down, except below the calf."

Tailor Magazine - Oct., 1835

DAYWEAR 1800 - 1825



Dresscoat

Double breasted coat with M-notch collar, buttoned cuffs and flap pockets. Hand-worked buttonholes and hand-stitched edges. Fronts, back and sleeves lined in cotton sateen, with tails unlined.

Available in maroon, black and navy in 100% wool. DR201

Worn with shirt SH407.

Trousers - Breeches

Narrow fall front, button-closing frog pockets, wide waistband with watch pocket, and adjustable gusset at centre back. Hand-stitched front pockets and front plackets with hand-worked buttonholes. Breeches with kneeband and 4 button vent at knee.

Cream and grey in 100% wool superfine.

Breeches - BR203

Trousers - TR203



Stand Collar Waistcoat

Fully lined, high closing front, stand collar, wide welt pockets and adjustable back ties.

In cotton or wool.

WT202

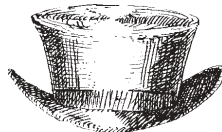

John Bull Top Hat

Beaver-finish fur felt, leather sweatband, cotton lining.

4" deep flared crown, 4" wide brim. In black or grey.

HT008a Unbound brim edge

HT008b Ribbon bound edge



Wellington Top Hat

Beaver-finish fur felt, leather sweatband, cotton lining.

Flared 7" deep crown, 2 1/2" wide brim. In black or grey.

HT007a Unbound brim edge

HT007b Bound brim edge



DAYWEAR

1825 - 1840

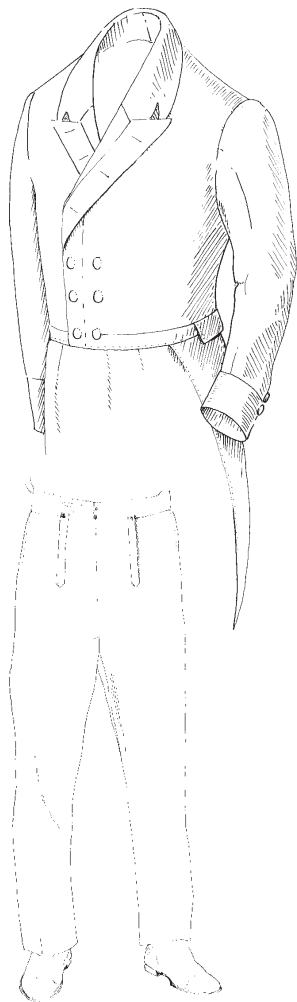

Dresscoat

Double breasted coat with button stand, "M" notch collar, buttoned cuffs, and tails. Hand-worked buttonholes and hand-stitched edges. Fronts, back and sleeves lined in cotton sateen, with tails unlined.

Available in maroon, brown, black and navy in 100% superfine wools.

DR301

Worn with shirt SH407.

Top Hat

Beaver-finish fur felt, leather sweatband, cotton lining.

Flared, straight or tapered crown 7" deep. 2 1/2" wide brim.

In black or grey.

HT006a Unbound brim edge

HT006b Ribbon bound brim edge



Two styles of stocks.

Made up in silk or satin, Black and off-white.

Other shades upon request.

Sizes SML

Plain Stock Acc040

Stock with Bow Acc040a



Stand and Shawl Collar Waistcoats

Fully lined, six button waistcoats with either stand or shawl collar, boat welt pockets and adjustable back ties.

In silk, wool and satin-finished cotton.

WT302

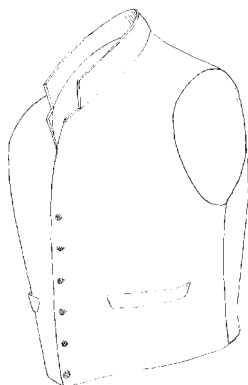

Fall Front Trouser

Narrow fall-front with side pockets, watch pocket in the waistband, and adjustable gusset at centre back.

Light-coloured cottons and linens, and 100% wool in solids, small checks or stripes.

Trousers - TR303

TAKING MEN'S MEASUREMENTS



COAT MEASURES

Take these measures over a shirt

The tape should be horizontal to the floor when taking circumference measurements

A - B—Chest -Over the prominent part of shoulder blades and chest.

C - D—Coat Waist - Over the prominent point of waist.

E - F—Hip -Over most prominent point of hip.

Take these measures with a coat on.

H - I—Half Back Width- From center back seam, at shoulder blade level, to sleeve seam.

I - K—Sleeve Length - Bending the arm, continue from the sleeve seam, along elbow seam of sleeve, to the hollow beyond the wrist bone.

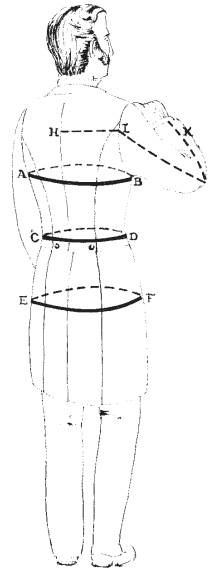

TROUSER MEASURES

A - B—Waist -At the top of the hip bone.

C - D—Hip -Taken over most prominent point of hip.

To be taken without shoes

E - F—Outside Leg - From the top of the hip bone to the floor.

G - F—Inside Leg - From the crotch point to the floor.

G - I—Inside Leg to Knee - From the crotch point to the crease in the knee when bent.

HEIGHT

WAISTCOAT MEASURES

Chest, waist and hip

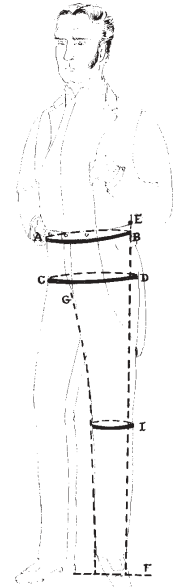



MEN'S HATS

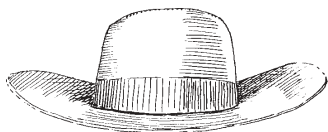

Wideawake Hat (Quaker Hat)

1720 - 1817

Fur felt with cotton drawstring sweatband.
4" deep crown, plain unbound 4" wide brim.
Available in black or brown.

HT001

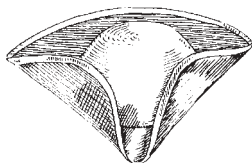

Triangular Tricorn 1740 - 1760's

Fur felt with cotton drawstring sweatband.
4" deep crown, 4 1/2" wide brim.
Black or brown with matching brim-edge binding.
HT002a Brim held in place by English lacing.

HT002b Brim held in place by French system of hooks

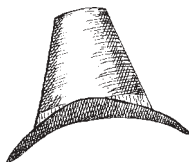
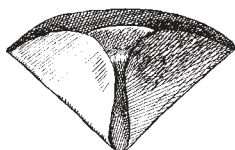

Early Top Hat 1785 - 1800

Beaver-finish fur felt, leather sweatband, cotton lining.
Tapering crown 7 1/2" deep,
2 to 3" wide unbound brim.
In black or grey.

HT005

Silk Tricorn (Speaker's Tricorn) 1740 - 1760's

Felt foundation covered with ribbed bombazine,
cotton drawstring sweatband.

4" deep crown, 5" wide brim at the corners
and 7" wide at the sides.

Black (other colours upon request)

HT003

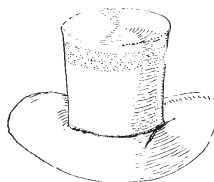

Straw Top Hat 1800 - 1870's

Ventilated Panama straw,
cotton drawstring sweatband.
Flared 7" deep crown, 4 1/2" wide brim.
Natural Panama colour.

HT010

John Bull Straw Top Hat 1800 - 1870's

Ventilated Panama straw, cotton drawstring sweatband. Flared 4" deep crown,
4 1/2" wide brim.

Natural Panama colour

HT009

With the exception of the noted occasional use of machine sewing, most of our hatmaking techniques pre-date the English industrial revolution.

The trade has separated into the two fields of feltmaking and hatmaking, but the methods used here pre-date the factory hatmaking system and early machine-made hats. All aspects of the work use methods which date from the time during which the feltmaker was also the hat blocker and hat finisher.

MEASURING FOR A HAT

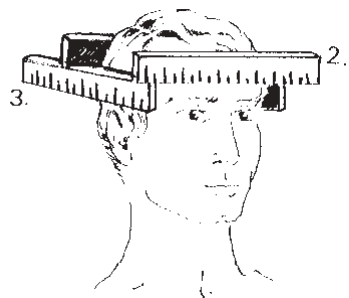

1. Head Circumference

- Measured with a cloth tape, taken at the level at which the hat is to be worn.
- Take the measure just above the tips of the ears, across the middle of the forehead and parallel to the floor.

2. Side to Side Measure

Hold a straight edge flat against each side of the head, just above the ear. A second person now uses two other rulers to measure the distance between the front and back end of the two straight edges. The "side to side" is usually around 6" (15cm).

3. Front to Back Measure

Repeated in a similar manner as the side to side measure.



LADIES GARMENTS

History in the Making welcomes any request for women's clothing and accessories. All items are custom made to your specifications. We are able to produce many different items including dresses, petticoats and bustles, gloves, footwear, parasols, and hats and bonnets.

Ladies Suit

Three button tailored jacket with notch lapel, flap pockets and top-stitched edges. Ankle length, 5 gore tailored skirt with styling variations in finishings. Jacket and skirt fully lined. Available in 100% worsted. Inquire as to shades available. LD901



Ladies Felt Hat

Black felt hat with wide gros-grain band. Styling similar to men's homburg. LH011



Ladies Shirtwaist

All cotton shirtwaist with tailored front and sleeve plackets and sewn on collar. Elastic in back waist for ease in fitting. Finished with flat-felled seams. LS904



Ladies Cape

Half circle cape with collar and lapping shoulder cape. A combination of trimmed lace and topstitch edges provides an elegant finish to the cape. LD902



Ladies Shirtwaist & Five Gore Skirt c.1900

All cotton shirtwaist with double front placket, front and back side pleats, full sleeve and high stand collar.

Elastic in back waist for ease in fitting.

Finished with flat-felled seams.

Five gore skirt with waistband, hook & eye centre back closing and hem in either round or semi-train fullness.

Worn with petticoat and bustle-pad.

Shirtwaist - LS905

Skirt - LS906

Bustle Pad

Used under the petticoat to achieve a more period look.

Approximately 6 x 7 inches and 1 inch thick, and is tied around the waist with a twill tape. It is constructed of the same materials as the petticoat.

LA902

Camisole

A turn-of-the-century camisole of 100% white cotton batiste.

It has a centre front button opening and the waist is gathered on to a peplum.

Sizes in small, medium and large.

LA903



Day Dress c.1890

Cotton print dress with gathered sleeve, front placket with eight-button closing, stand collar and full skirt gaged onto bodice band.

LD902



Turn-of-the-Century Petticoat

Made in 100% white cotton.

A twill tape in the waistband allows for easy adjustment.

Sizes in small, medium and large.

LA901



WOMEN'S MEASUREMENTS

The tape should be horizontal to the floor when taking circumference measurements.

Locate the prominent bone at the top of the arm and mark with a pin or chalk. (shoulder tip)

B - Bust - Measure at the fullest part.

C - Rib Cage - Measure around the rib cage under the bust.

D - Waist - The hollow of the waist

E - Hips - Taken at the fullest point.

F - Back Waist Length - From the prominent bone at the base of the neck to the waist.

G - Upper Back Width - Taken 10cm down from the neck, from sleeve seam to sleeve seam.

H - Arm - From shoulder tip to wrist bone, with arm bent.

I - Arm Circumference - At biceps.

J - Neck - At base of throat.

K - Shoulder - From neck to shoulder tip.

L - Skirt - From the waist to the floor, no shoes.

Bra Size

Height - Without shoes



LADIES HATS AND BONNETS



Bibi Bonnet

Straw bonnet worn in the 1840's.
In natural, black or off-white.

LH401



Early 20th Century Straw Hat

Straw hat in natural, black or off-white.

Trims are optional

LH901

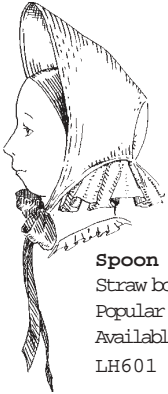

Spoon Bonnet

Straw bonnet tying under the chin.

Popular in the 1860's.

Available in natural, black or off-white.

LH601



1830's Straw Bonnet

Straw bonnet with a very deep brim and high crown.

Bow and ribbon ties.

Available in natural, black or off-white.

LH301

with lace edge.

LH002



Mob Cap

White handkerchief linen with lace edge.

LH002

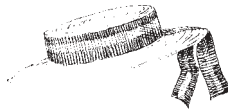

The Boater Hat

Boater hats were popular from the 1880's into the early 1900's.

Straw hat in natural, black or off-white.

LH010



Poke Bonnet

Straw hat popular during the first half of the 1800's.

In natural, black or off-white.

LH501

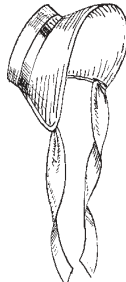
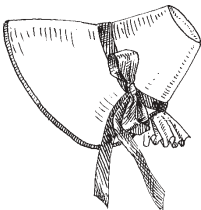

Bebe Bonnet

This bonnet was popular in the 1870's and 80's. It can be worn with or without chin ties.

Straw available in natural, off-white or black.

LH701



MENS WIGS

History in the Making provides only custom made wigs. These are of the highest quality and will give many years of wear. Below is a sample of a few of the more popular styles. We will do any style requested.



CIVILIAN - ENGLISH
1775 - 1795
Powdered bag wig



CIVILIAN and MILITARY - FRENCH
1775 - 1795
Brown wig with cadogan



MILITARY and CIVILIAN WIG - ENGLISH
1720-1760
Powdered tie wig with toupet
- black ribbon solitaire

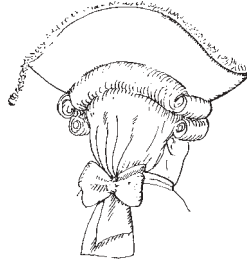

MILITARY - FRENCH
1700-1795
Powdered bag wig- greek or horseshoe toupet
and puffs
- black silk bag and ribbon



CIVILIAN - AMERICAN
1775 - 1795
Grey wig with pigtail - black ribbon

EARLY AMERICAN
1700-1725
Curled natural hair wig

